Lone Lone Lone

Lone Ranger (R83) 10

Typical Card Front

Title: ..... Lone Ranger
Manufacturer: ..... Gum, Inc.
American Card Catalog No.: R83
Number of Cards/ Numbering: ..... 48 / 1 to 48
Card Dimensions: ..... 2-1/2" x 3-1/8"
Circa: 1940
Country of Origin: ..... United States of America
Album: ..... Unknown

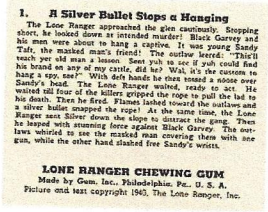

1. A Silver Bullet Stops a Hanging

The Lone Ranger approached the glen cautiously. Stopping short, he looked down at intended murder! Black Garvey and his men were about to hang a captive. It was young Sandy Taft, the masked man's friend! The outlaw leered: "This'll teach yer old man a lesson. Seen yuh so see if yuh could find his brand on any of my cattle, did he? Wal, it's the custom to hang a spy, see!" With deft hands he then noosed a noose over Sandy's head. The Lone Ranger waited, ready to act. He waited till four of the killers gripped the rope to pull the lad to his death. Then he fired. Flames lashed toward the outlaws and a silver bullet snapped the rope! As the same time, the Lone Ranger sent Silver down the slope to distract the gang. Then he leaped with stunning force against Black Garvey. The outlaws whirled to see the masked man covering them with one gun, while the other hand slashed free Sandy's wrists.

LONE RANGER CHEWING GUM
Made by Gum, Inc., Philadelphia, Pa., U. S. A.
Picture and text copyright 1945, The Lone Ranger, Inc.

Typical Card Back

- [x] 1 - A Silver Bullet Stops a Hanging
- U [x] 2 - Tonto and the Secret Mine
- U [x] 3 - Tonto's Race with Death
- U [x] 4 - The Giant Ghost
- U [x] 5 - The Wrecked Stagecoach
- U [ ] 6 - Ghouls at Work
- [x] 7 - Poisoned Waters PSA 3
- [x] 8 - Hawk's Pray
- [x] 9 - The Fight Over the Water Hole PSA 3
- [ ] 10 - The Substitute Dispatch Bearer
- [x] 11 - The Run-Away Herd PSA 3
- [x] 12 - The Lasso Duel
- U [x] 13 - The Counter Attack
- U [x] 14 - The Underground River
- U [x] 15 - The Treat Trap
- [x] 16 - Silver Charges the Horse Thieves PSA 4
- U [x] 17 - The Interrupted Coach Robbery
- U [x] 18 - Barrier of Fire
- U [x] 19 - The Burning Shack
- U [x] 20 - Thirsty Burros
- [x] 21 - Saving Tonto's Scalp PSA 2
- [x] 22 - Firebrands on the Ledge
- [x] 23 - Threatening Hoofs PSA 4
- U [x] 24 - Smoke Signals
- [ ] 25 - A Double Hold-up
- [ ] 26 - The Vicious Circle
- [ ] 27 - Midnight Branding Party
- [ ] 28 - Trial of the Killer
- [ ] 29 - Blasted Canyon
- U [x] 30 - Tonto in War Paint
- [ ] 31 - Dead Man's Leap
- [x] 32 - The Phantom Rider
- [ ] 33 - Paradise Regained
- [x] 34 - Fire Trap
- [x] 35 - The Haunted House
- [ ] 36 - The Cattle Rush
- U [x] 37 - His Father's Son
- [ ] 38 - Broken Windows
- [ ] 39 - Smuggler's Love Letters
- U [x] 40 - A Piece of Gingham
- [ ] 41 - The Price of Sealed Lips
- [x] 42 - Storming the Indian Camp by Night
- [ ] 43 - The Bank Bandits
- [ ] 44 - Round-up Time in Prairie Gulch
- [ ] 45 - Horseshoes for Bad Luck
- [ ] 46 - Gun Girl
- [ ] 47 - The Rescue of the Wagon Train
- [ ] 48 - Silver's Vigil

Lone

Lone

- [ ] n/a 1-Cent Wrapper
- [ ] n/a 1-Cent Retailer's Display Box

X = have

U = need upgrade to ~~at~~ V6+

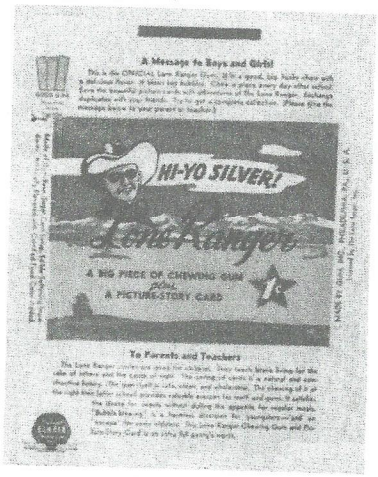

1-Cent Wrapper

R83A Lone Ranger Premiums

- [ ] 1 - Tonto Saves the Lone Ranger
- [ ] 2 - The Lone Ranger Licks Kester
- [ ] 3 - The Lone Ranger Rescues Joan at the Pit
- [ ] 4 - Tonto Fights off the Troopers
- [ ] 5 - The Lone Ranger Foils a Murderer

Skytamer Images

Lone Lone Lone